

Texas Style Fiddle Transcriptions, Volume 1
by Peter Martin

Please Read First

This book is distributed using the shareware system. Try it out, if you like it please send me \$10.00. Go to www.petimarpress.com for payment info, or send to

Pete Martin
PO Box 33482
Seattle, WA 98177
206-367-9756
www.petimarpress.com
email: pete@petimarpress.com

If you prefer PayPal, email me and I'll bill you that way.

Feel free to copy and distribute to others. See my web site for other instruction materials for fiddle and mandolin.

Copyright© 1995 by Peter Martin

Texas Style

Fiddle

Transcriptions

Copyright© 1995 by Peter Martin

No part of this publication can be duplicated or used in any other way
without written permission of the author.

TABLE OF CONTENTS

Introduction.....	iii
Beaumont Rag.....	7
Black and White Rag.....	95
Butterfly Hornpipe (Dew Drop).....	58
Cattle in the Cane.....	85
Clarinet Polka.....	72
Crafton's Blues.....	62
Durang's Hornpipe.....	17
Electric Hornpipe.....	23
Forty Nine Cats in a Rain Barrel.....	44
I Don't Love Nobody.....	37
Kelley Waltz.....	32
Leather Britches.....	80
Limerock.....	12
My Pretty Rainbow.....	76
River Road Two Step.....	49
Runaway Fiddle.....	41
Sally Goodin.....	1
Tennessee Waggoneer.....	53
Tom and Jerry.....	90
Trot Along.....	68
Twelfth Street Rag.....	25

Introduction

This book is a collection of common and not so common tunes as played by some of the finest Texas style fiddlers. The tunes are written in standard music notation. I have taken great care to transcribe not only the notes but also the bowing as accurately as I can. While I'm sure I'm not 100% accurate with the bowing, I am confident these are very close to how these players bowed these tunes.

The beginning of each section is marked with a double bar line, except the very beginning. 4th fingers and changes in left hand positions are marked based on how the player plays the tune. You may wish to experiment with different fingerings if this is easier for you.

Chords indicated in the transcriptions are basic chords only. Texas style guitarists often play many other chords as well, but it beyond the scope of this book to show how the chords are played. Chords are written once for each section. Thus, repeating chord sections are not written in the music.

Because these are transcriptions of great players, I would not recommend this book for beginning players. Some of these pieces are quite challenging to play. In my private lesson teaching, I make sure the student can easily play a number of old time tunes before going on to any tune in this book.

When learning each tune, play through the music slowly, and watch the bow directions! Don't expect to learn these in one play through. Play them many times, and listen to Texas style players to learn the phrasing.

I would appreciate any comments you may have on this book. Drop me a line at the address on the next page.

Thank you and good music to all.

Many Thanks to

Bob Culver and Leah Larson for their help with proofreading; Gary, Mike, Bob, Rich, Glen, Brad, Darin and all my Texas style fiddlin' friends; Brad for the artwork; and Carol for her love and support.

Art work by Pinkerton Graphic Design, Box 201, Twisp, WA 98856

About the Author

Pete Martin is a musician living in Seattle, Washington. He has taught fiddle, mandolin, guitar, tenor guitar and banjo professionally since 1980. Pete plays Bluegrass, Texas style old-time fiddle and Jazz.

Pete has recorded with many Northwest artists. With the Skyline Drifters he appeared on the Nashville Network Bluegrass show “Fire on the Mountain”.

Pete has won or placed near the top in many regional and national instrumental competitions. In 1983, Pete placed in the top 5 at the Walnut Valley Mandolin Contest, Winfield, Kansas. In 1994, Pete was Adult Division National Fiddle Champion, held each year at Weiser Idaho.

Collecting and transcribing tunes and solos has been a hobby of his for years. At the suggestion of students and friends, Pete founded Petimar Press in 1994 to publish some of his collections. A list of available publications is available at the end of this book or by writing to the address below.

Pete Martin
PO Box 33482
Seattle, WA 98133
206-367-9756
www.petimarpress.com
email: pete@petimarpress.com

Sally Goodin'

Traditional

1

A1

A

D

4

4

A

E

4

A

7

D

D#

4

E

V

A

4

10

A2

4

V

3

13

V

4

16

V

4

B1

4

19

4

22

25

28

31

34

37

40

43

46

B2

C1

A3

49

52

55

58

61

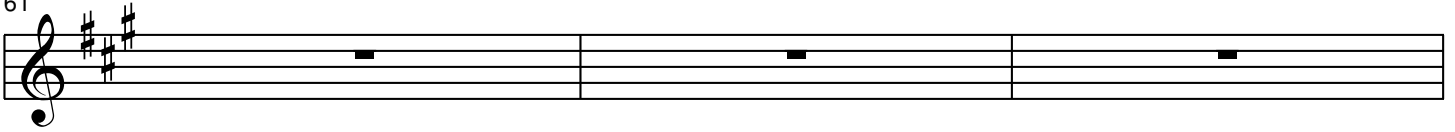

64

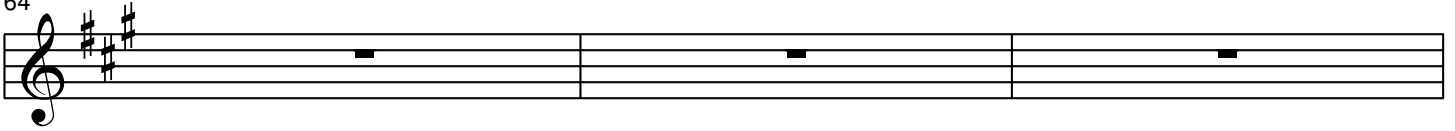

67

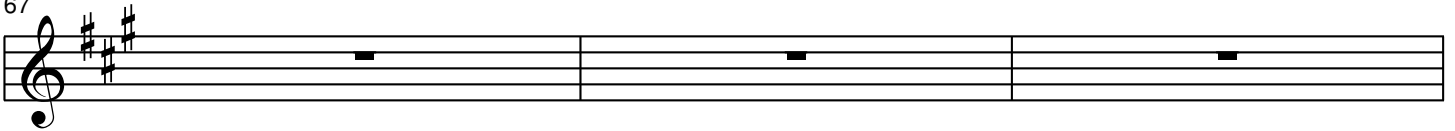

70

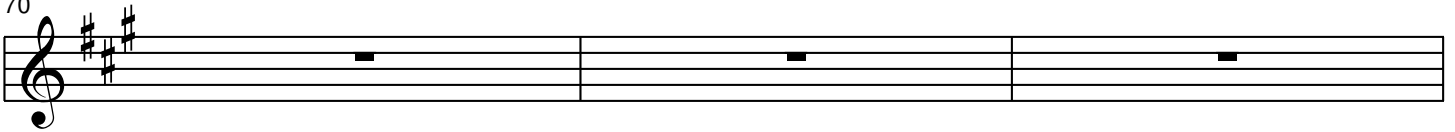

73

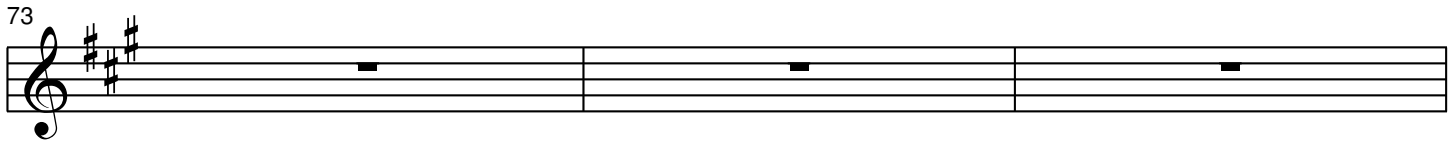

76

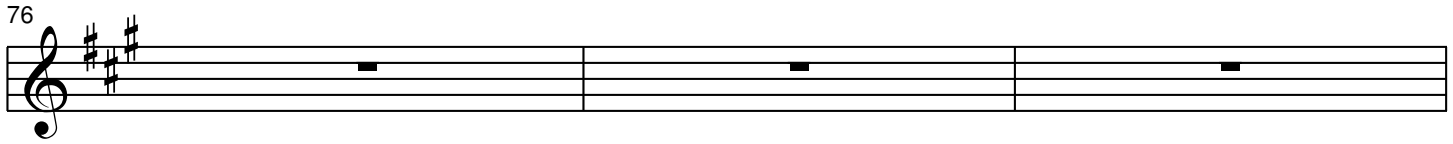

79

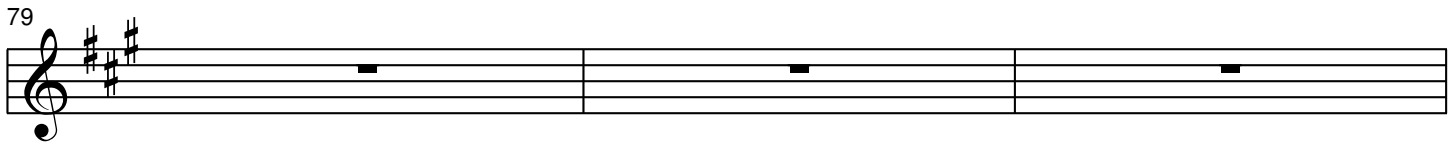

82

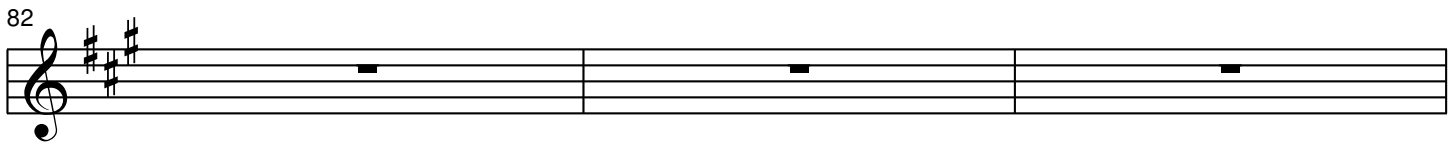

85

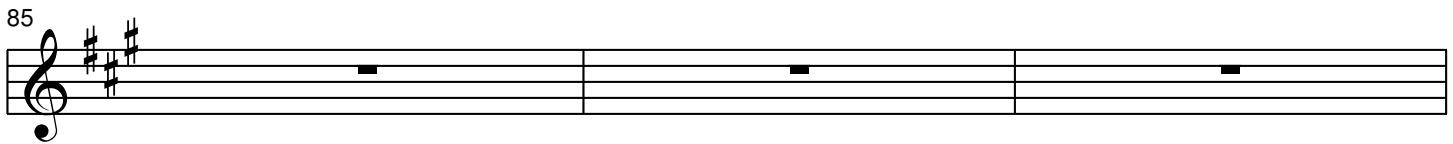

88

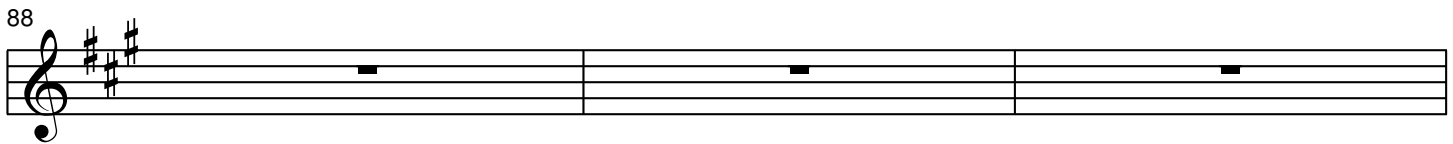

91

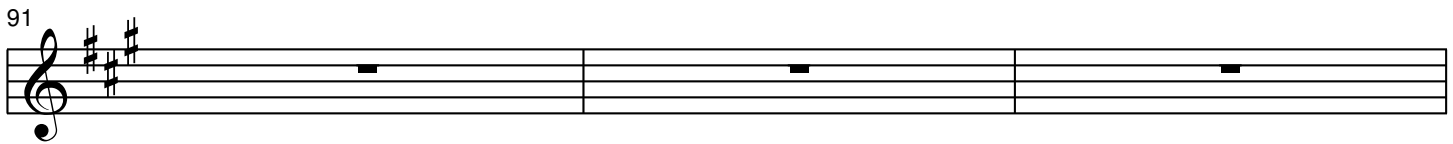

94

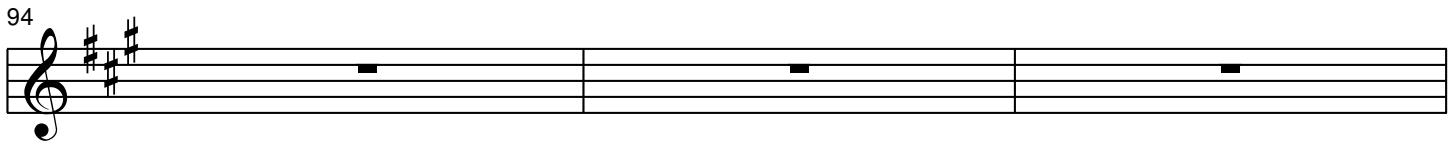

97

100

103

106

109

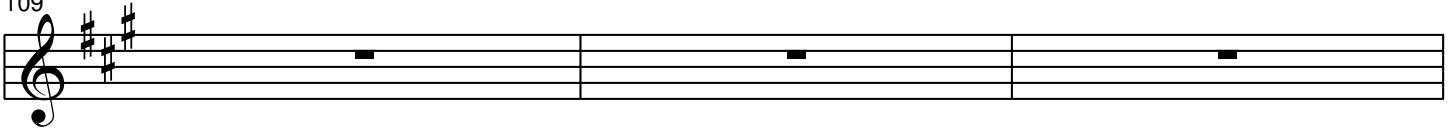

112

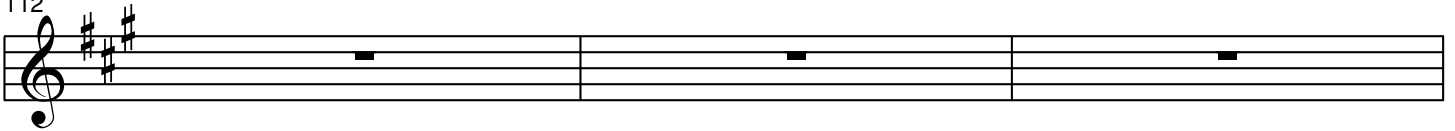

115

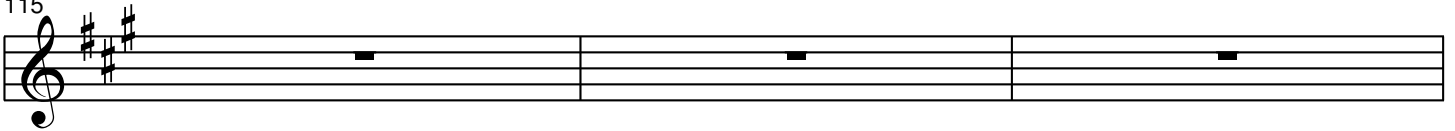

118

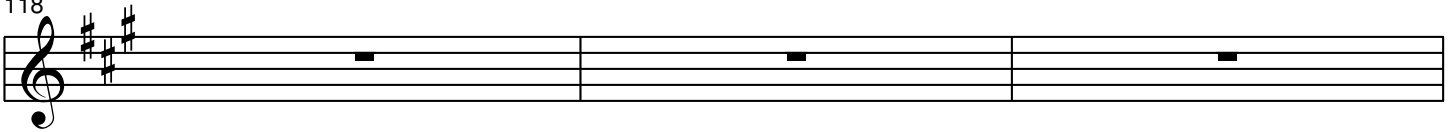

121

124

127

130

133

136

139

142

145

148

151

154

157

160

163

166

169

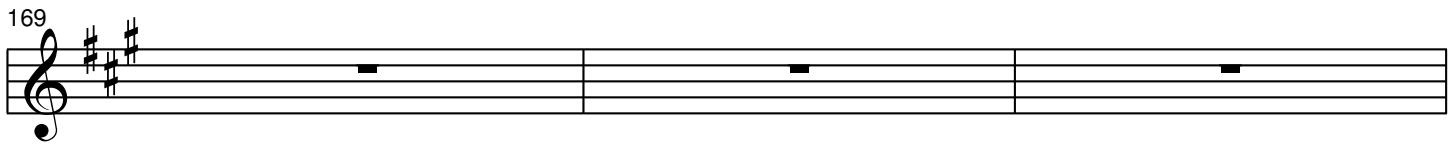

172

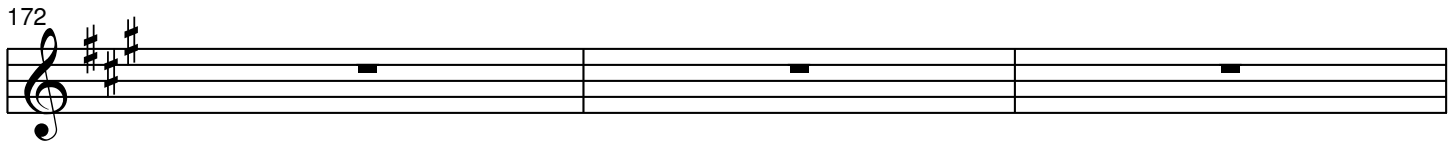

175

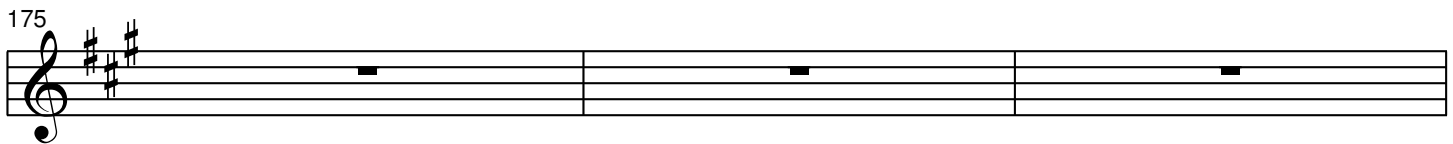

178

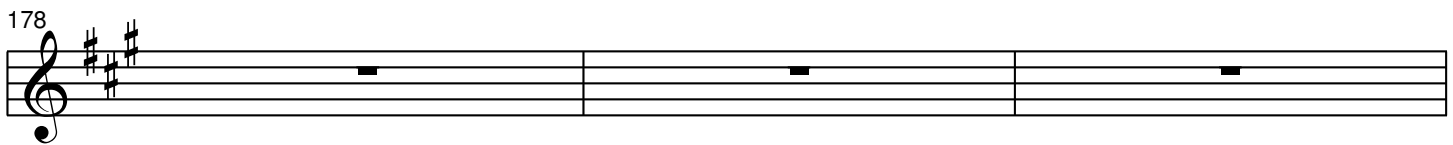

181

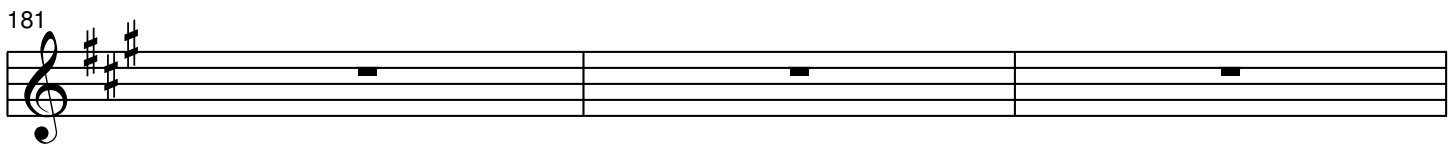

184

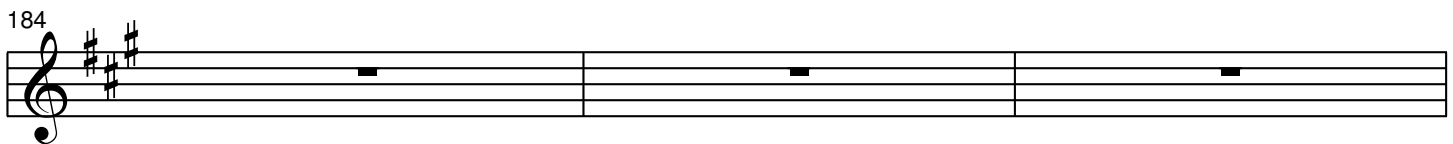

187

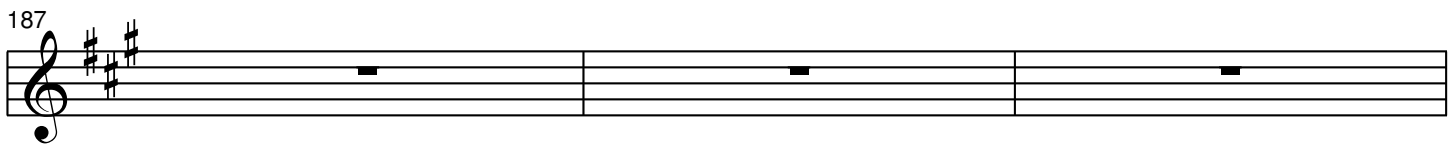

190

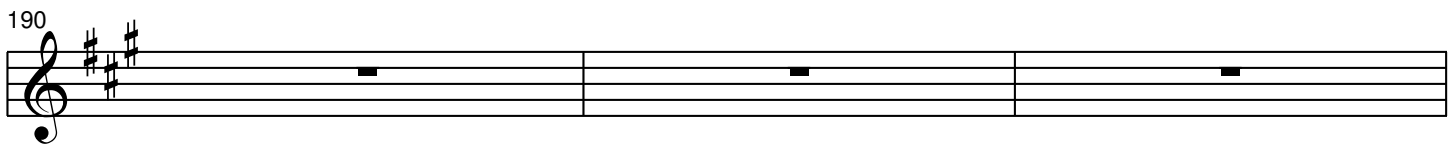

193

Beaumont Rag

Traditional

25

28

31

34

37

40

43

46

C

F

4

C

4

F

B \flat

B $^{\circ}$

F

D

G

C

F

5th Position

49

52

1st Position

55

4

58

61

64

1st Position

67

70

3

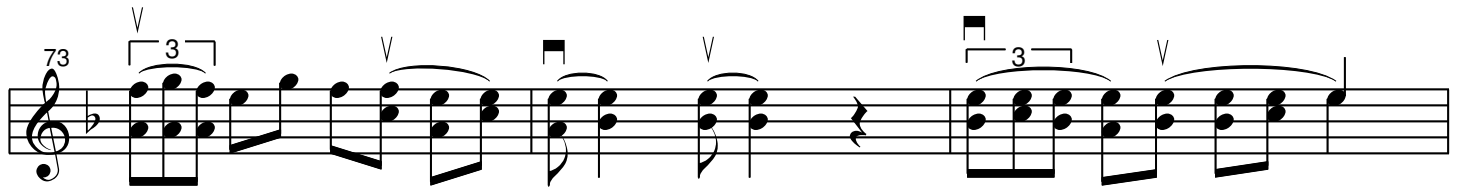
73 

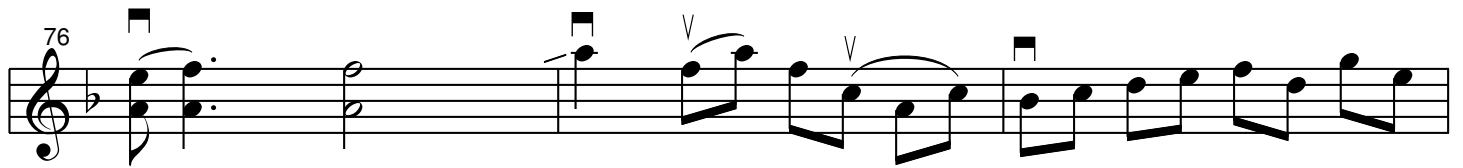
76 

2nd Position

79 

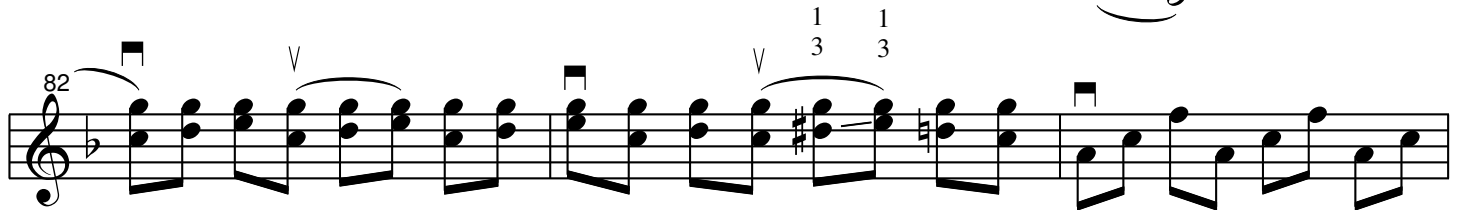
82 

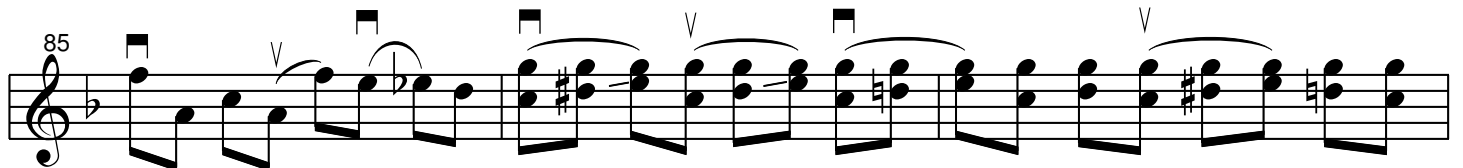
85 

1st Position

88 

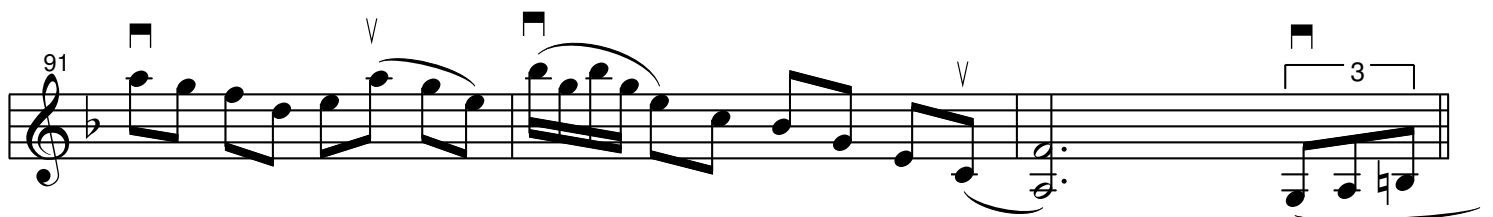
91 

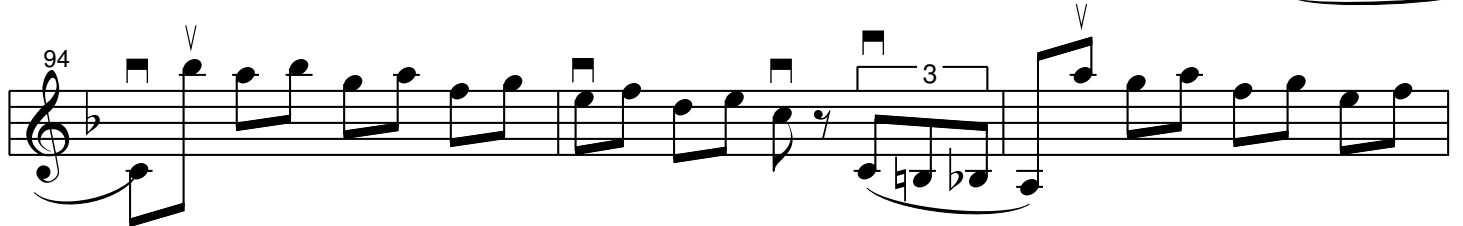
94 

Limerock

Traditional

49

52

55

58

61

64

67

70

97

100

103

106

109

112

115

118

Durang's Hornpipe

Traditional

26 4

29 4

32

35 4 3

38

41

44 4 3

47 3rd position

50 1st position

53 3rd position 4 4

56 1st position 3rd position

59

62 3rd position 1st position

65

68

71 4th position

74

3 v 3

1st position

77

4 4

80

4th position

83

3 v 3 4

86

4

89

v v v

92

4 3 v v

95

v

122 delay V V V 3 V 3 4 0 V

125 V 4 V

128 V

Electric Hornpipe

Traditional

25

28

31

34

3rd pos

1st pos

37

4

3rd pos

1st pos

39

12th Street Rag

Traditional

Transcription ©1995 by Pete Martin
All Rights Reserved

25

28

31

34

37

40

43

46

1st pos.

49

52

55

58

61

64

67

70

2nd pos.

73

76

79

82

85

88

91

94

1st pos.

4

3

4

3

4

4

97 V 4 V 4 V 3rd pos. V 4 V

100 V

103 V V

106 V V V

109 V

112 V V V 3

115 4 4 V 4 4

118 4 4 V 4 4 V 4 4 V

121 \square 4 4 \vee 4 4 \square 4 4 \vee 4 4 \square C 4 4 \vee 4 4

124 \square 3 \vee \vee

127 \vee

130 \vee 4 \vee \vee

133 \vee \vee \vee \vee

136 \vee 3 4 \vee \vee \vee \vee

139 \vee \vee \vee

142 \vee \vee \vee \vee \vee 3

145

148

151

154

157

160

163

Kelley Waltz

Traditional

3rd pos

25

3

V

3

3

V

1st pos

28

V

V

3

A

V

V

31

D

V

3

G

V

3

34

V

3

C

V

37

D

V

40

G

V

3

D

G

V

43

3

C

A

V

46

D

V

V

V

G

V

49

52

55

58

61

64

67

70

C

G

D

V

3

pizz.

3rd pos

1st pos

I Don't Love Nobody

Traditional

1 A V

4 D A V

7 B E V

10 A D V

13 A D D° A F# V

16 B E A V

19 V

22 V

73

76

79

82

85

88

91

94

96

Runaway Fiddle

by Keith Coleman

25

4th pos

1

4

1st pos

28

31

34

37

40

43

46

Chord symbols: Eb, Ab, A°, C, F, Bb

Techniques: V, #, 4th pos, 1st pos, 3

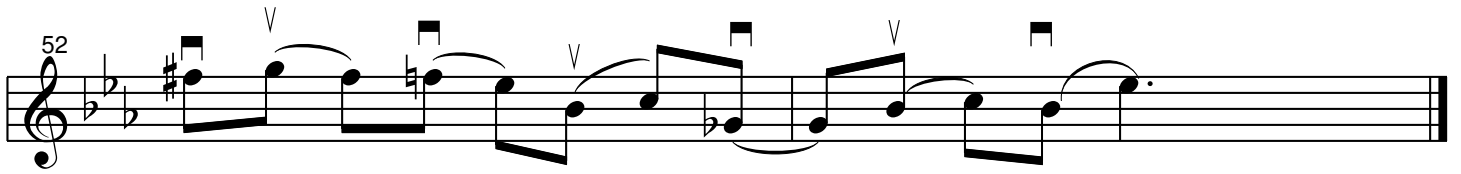
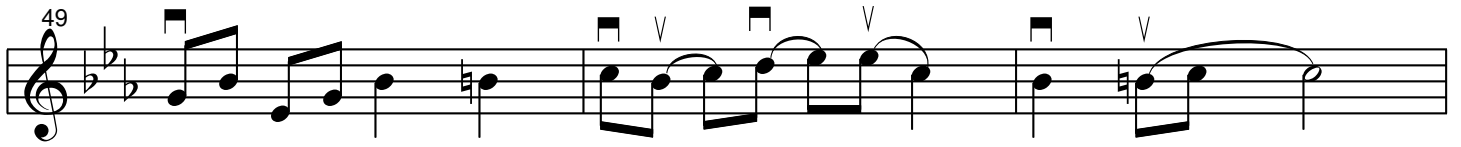

49 Cats in a Rain Barrel

Traditional

